

EXISTING ACCESS TRACK (SCALE 1:1,000)

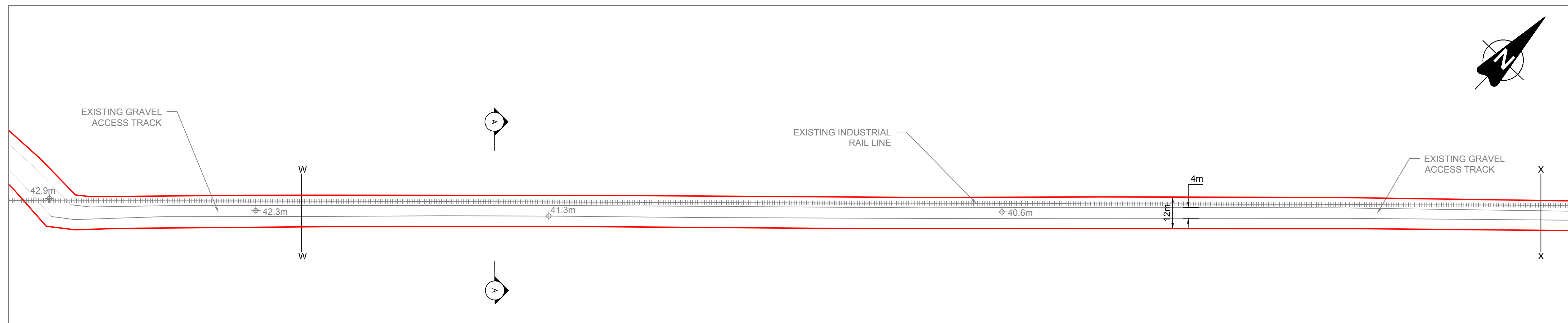

EXISTING ACCESS TRACK (SCALE 1:1,000)

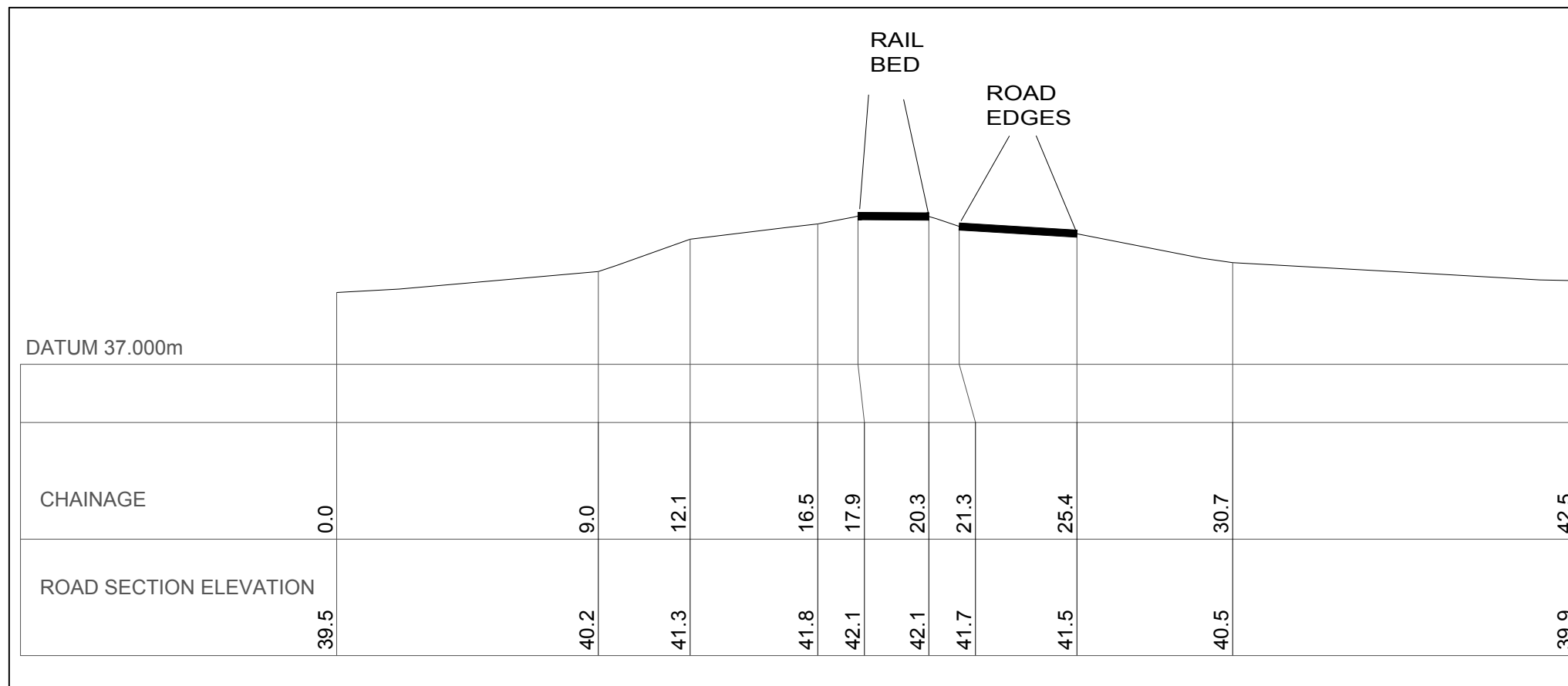

ROAD CROSS SECTION A  
SCALE 1:200

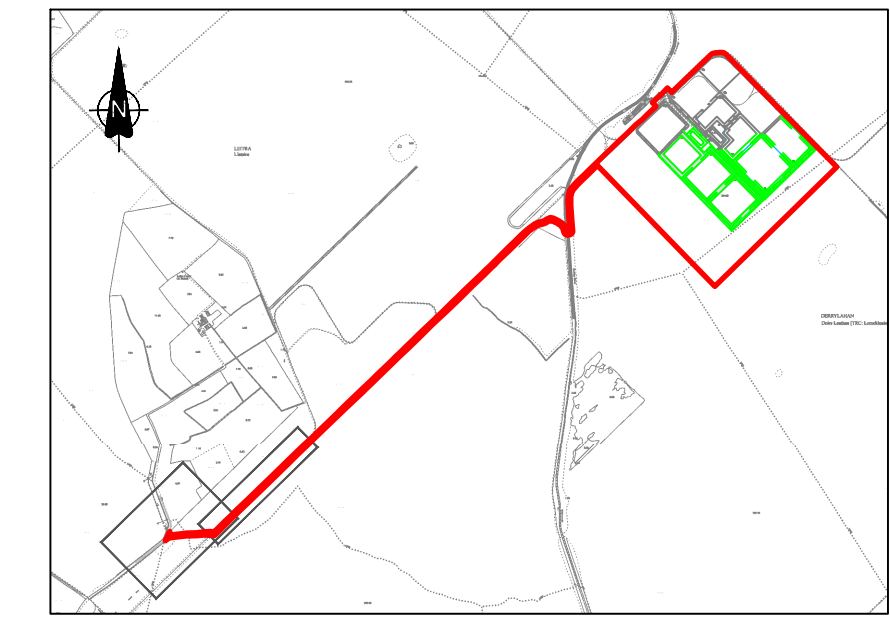

KEY PLAN

GENERAL LEGEND

- DEVELOPMENT BOUNDARY
- EXISTING LEVELS (TO BE UNALTERED)

NOTES:

- THIS DRAWING IS FOR PLANNING APPLICATION PURPOSES ONLY.
- DRAWING NOT TO BE SCALED. FIGURED DIMENSIONS ONLY TO BE USED.
- ALL LEVELS TO MALIN HEAD METRES ABOVE DATUM
- NO ALTERATIONS TO TAKE PLACE TO EXISTING ACCESS TRACK
- PLANS AND LAYOUT DRAWINGS SHOW PRINCIPLE FEATURES AND STRUCTURES OF THE SITE. AS WITH ALL INDUSTRIAL SITES, ON-GOING OPERATIONS AND MAINTENANCE OCCASIONALLY NECESSITATE THE TEMPORARY USE OF MODULAR UNITS SUCH AS PORTACABINS FOR WELFARE FACILITIES, STORAGE ETC. THEIR USE IS TYPICALLY SHORT-TERM, RELATED TO PARTICULAR ACTIVITIES AND DOES NOT CHANGE THE NATURE OR INTENSITY OF ACTIVITIES ON THE SITE

REFERENCE: OSI MAP NO: OY013-04 (3363, 3426)

		ESBI		BNM			
REV	DATE	DRN	VER	APP	DRN	VER	APP
0	18.10.18						

COPYRIGHT © ESB INTERNATIONAL LIMITED  
ALL RIGHTS RESERVED. NO PART OF THIS WORK MAY BE MODIFIED, REPRODUCED OR COPIED IN ANY FORM OR BY ANY MEANS - GRAPHIC, ELECTRONIC OR MECHANICAL INCLUDING PHOTOCOPYING, RECORDING, TAPING OR USED FOR ANY PURPOSE OTHER THAN ITS DESIGNATED PURPOSE, WITHOUT THE WRITTEN PERMISSION OF ESB INTERNATIONAL & FACILITY MANAGEMENT LTD., TRADING AS ESB INTERNATIONAL.

PURPOSE OF ISSUE - PRELIMINARY UNLESS INDICATED  
CLIENT APPROVAL  PLANNING  TENDER  CONSTRUCTION  AS-BUILT

CLIENT: ESB

PROJECT: WEST OFFALY POWER TRANSITION TO BIOMASS

ENGINEER DESIGN: ESB INTERNATIONAL  
ENGINEER DESIGN: BORD na MÓNA

CONTRACT: WOP: ASH DISPOSAL FACILITY (ADF)

DRAWING TITLE: EXISTING ACCESS TRACK LAYOUT PLAN SHEET 1 OF 2

PRODUCTION UNIT: CIVIL & ENVIRONMENTAL ENGINEERING

ESB INTERNATIONAL  
One Dublin Airport Central, Dublin Airport, Cloghran, Co. Dublin  
Tel: 353 1 703 8000 Email: marketing@esbi.ie  
Web: www.esbinternational.ie  
ESB International is a trading name of ESBI Engineering & Facility Management Ltd.  
Registered Office: as above Registered in Ireland No. 155249

DRAWN: NH VERIFIED: H.OK APPROVED: PK APPROVAL DATE: 18.10.18

CLIENT REF: NO. OF SHTS: 1 SIZE: A1 SCALE: as shown

DRAWING NUMBER: QS-000206-01-D460-108 REV: 0